

Ground Floor

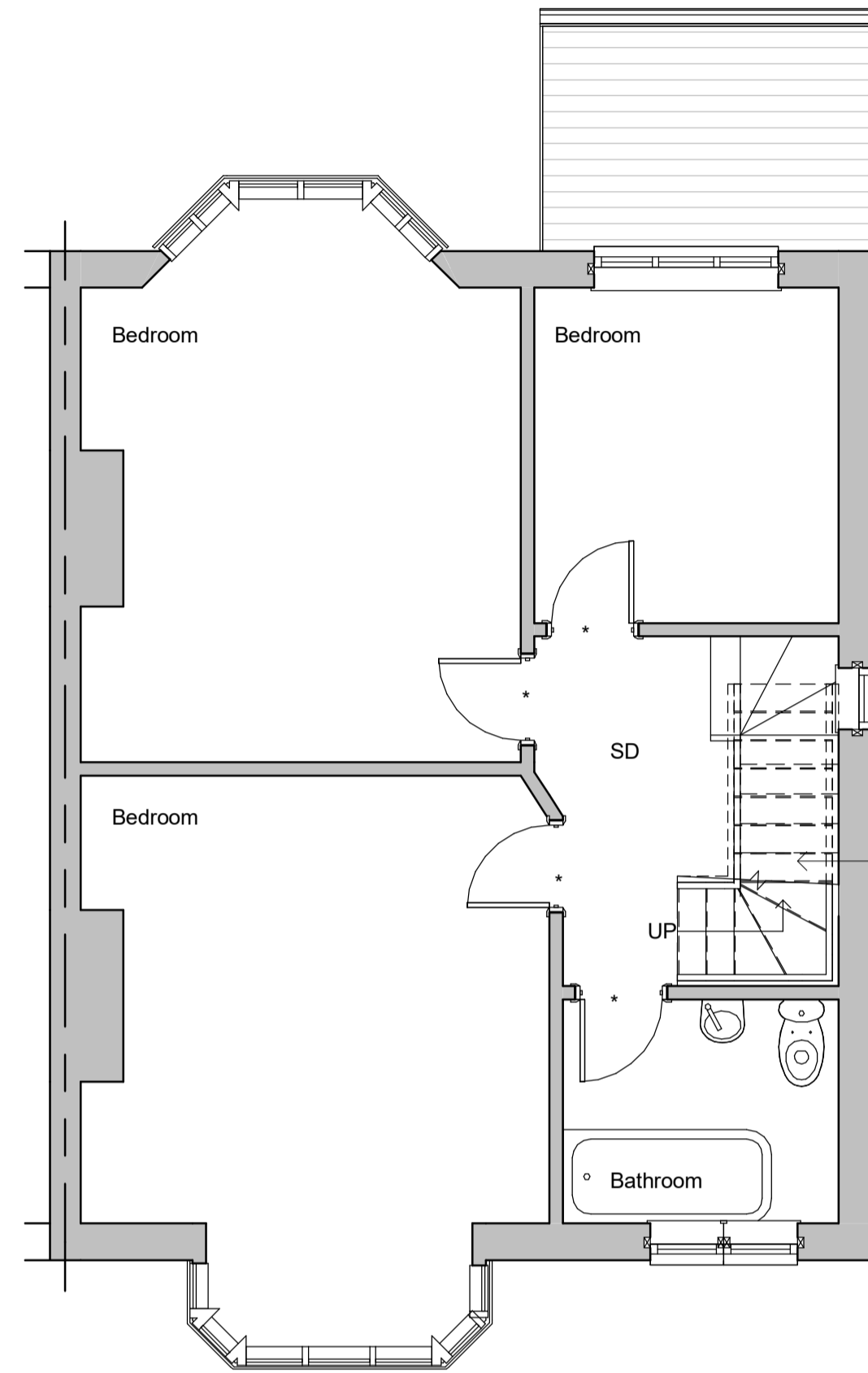

First Floor

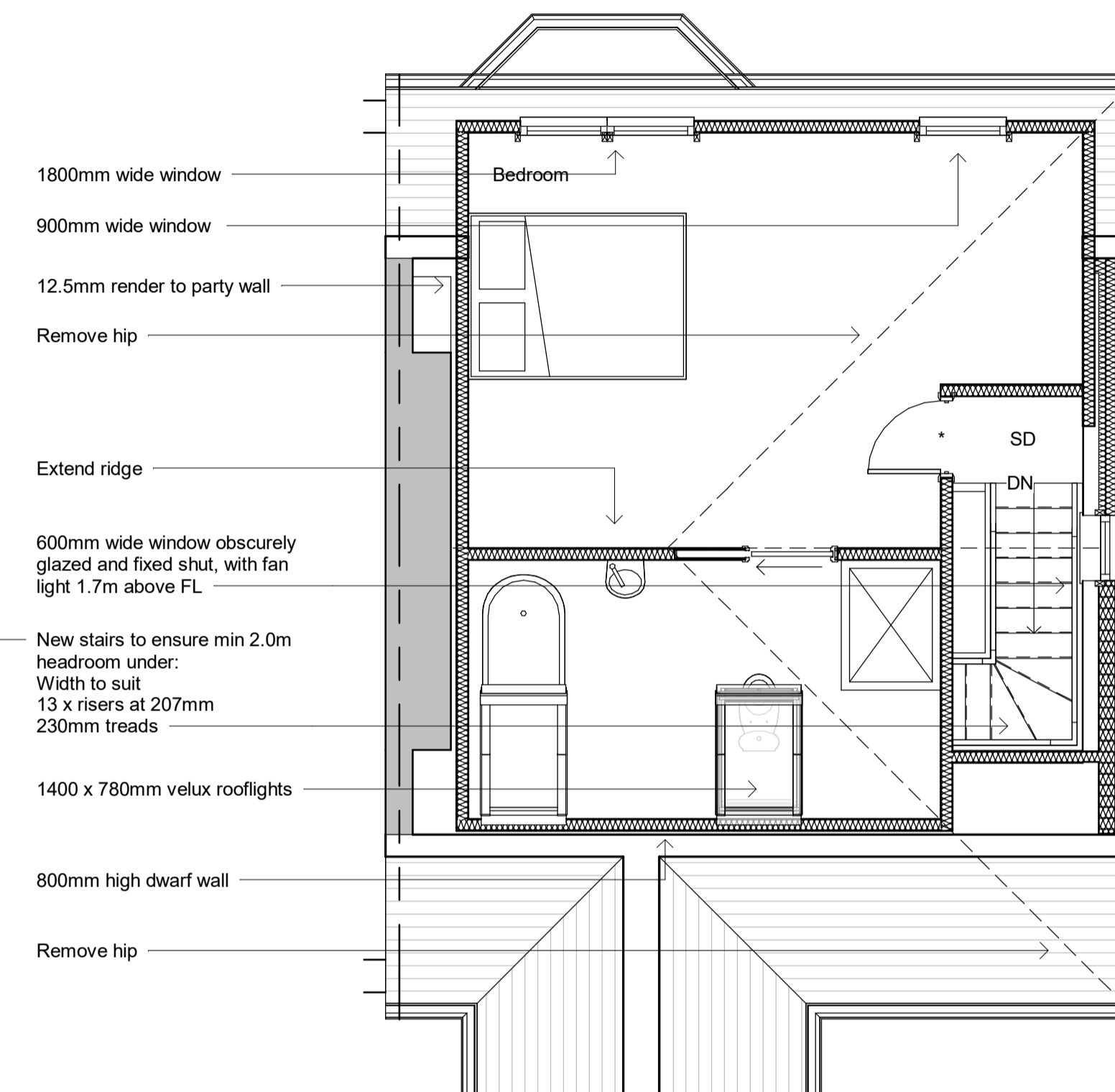

Second Floor



Front Elevation

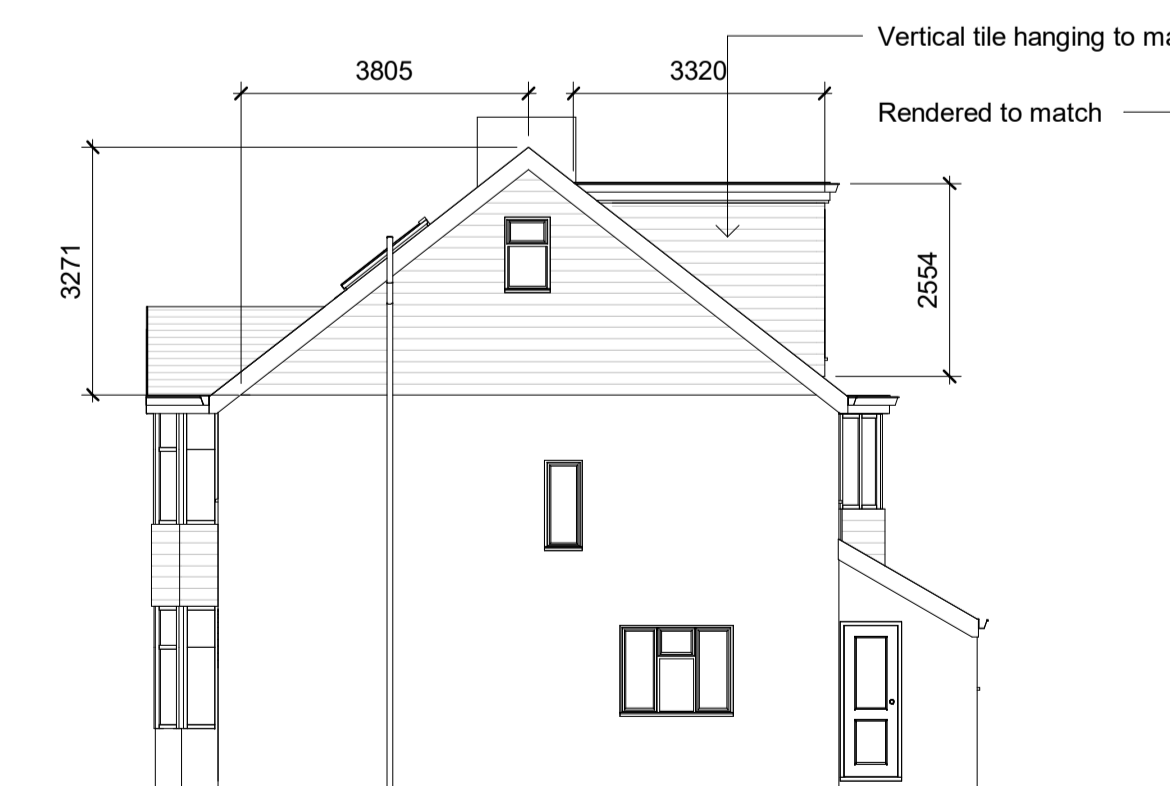

Side Elevation



Rear Elevation

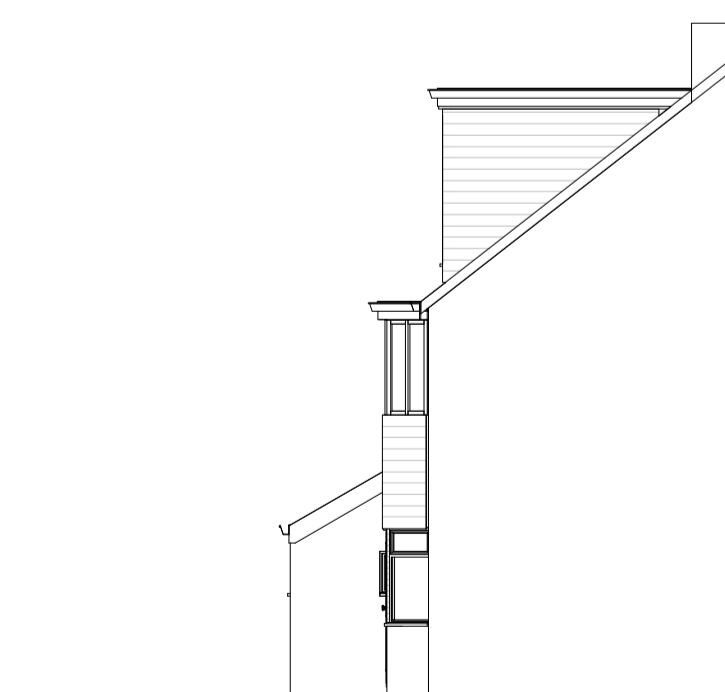

Side Elevation

Revisions

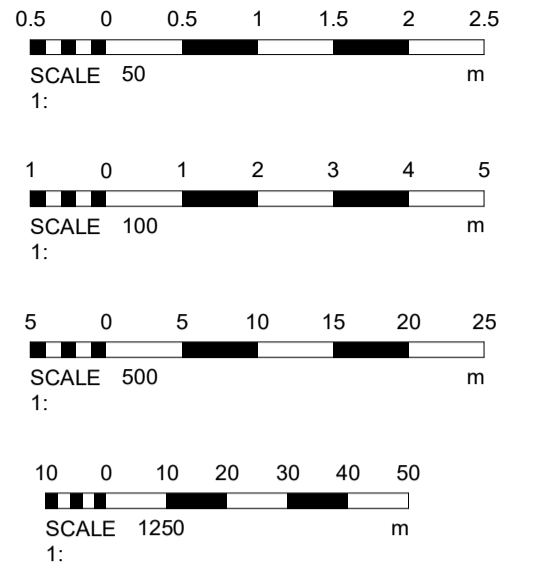

Cubic content calculation:
 Gable end:
 $(3.320 / 3) \times 3.805 \times 3.271 = 13.77\text{m}^3$
 Rear dormer:
 $3.320 \times 2.554 \times 5.875 / 2 = 24.90\text{m}^3$
 Total:
 $13.77 + 38.67\text{m}^3$
 Therefore complies as under 50m³

Materials

Drawing Number 2025/17 Sheet 2 of 2

Size A1 Scale 1:50, 1:100, 1:500, 1:1250

Project
 Proposed details
 February 2025

Job Title
 10 Orchard Gardens
 Hove
 East Sussex
 BN3 7BJ

Do Not scale from this drawing except for planning as photocopies will be subject to distortion. Drawings to be read in conjunction with all other Designers and structural engineers contract drawings and specifications. Any discrepancies must be brought to the attention of the Designer immediately. The contractor must verify all dimensions by site measurement before ordering materials or manufacturing components. Substitute materials and products to those named will be acceptable if proven to be of equal or higher performance and not in conflict with other elements.

M.J.Humphrey
 Ltd



Mel Humphrey MRICS 9 Aldsworth Avenue Goring By Sea West Sussex BN12 4XQ
 Adam Humphrey MCIOB 21 Pendine Avenue Worthing West Sussex BN11 2NA

Mel@mjhumphrey.co.uk 07701055182
 Adam@mjhumphrey.co.uk 07812419142